Accounts & Inventory ERP System

For Importer & Exporter, Manufacture, Distributor & Dealer

- Principal / Exporter / Overseas & Buyer Profile
- Import / Export Documents
- Local & Import Purchase Documents
- Sale to distributor Documents & Report
- Sampling Documents & Stock
- Inventory (stock) Report
- Expiry Bill
- 7 Leave Double Entry Accounting System
- Distributor Sales & Stock

Ag soft

Since 1989

Software Menus Detail

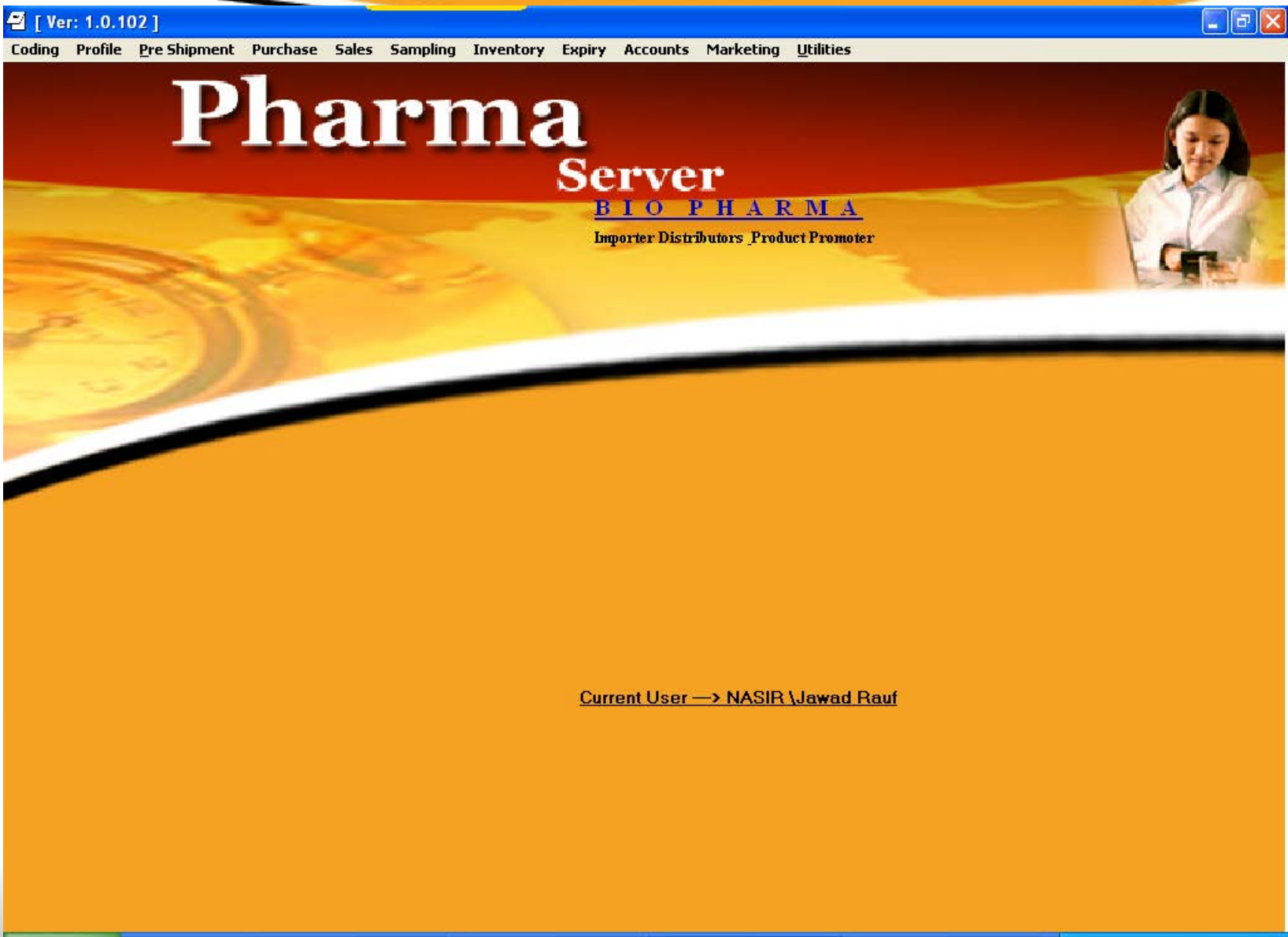

Since 1989

Coding List

Since 1989

Principal / Exporter / Overseas & Buyer Profile

Since 1989

Import / Export Documents

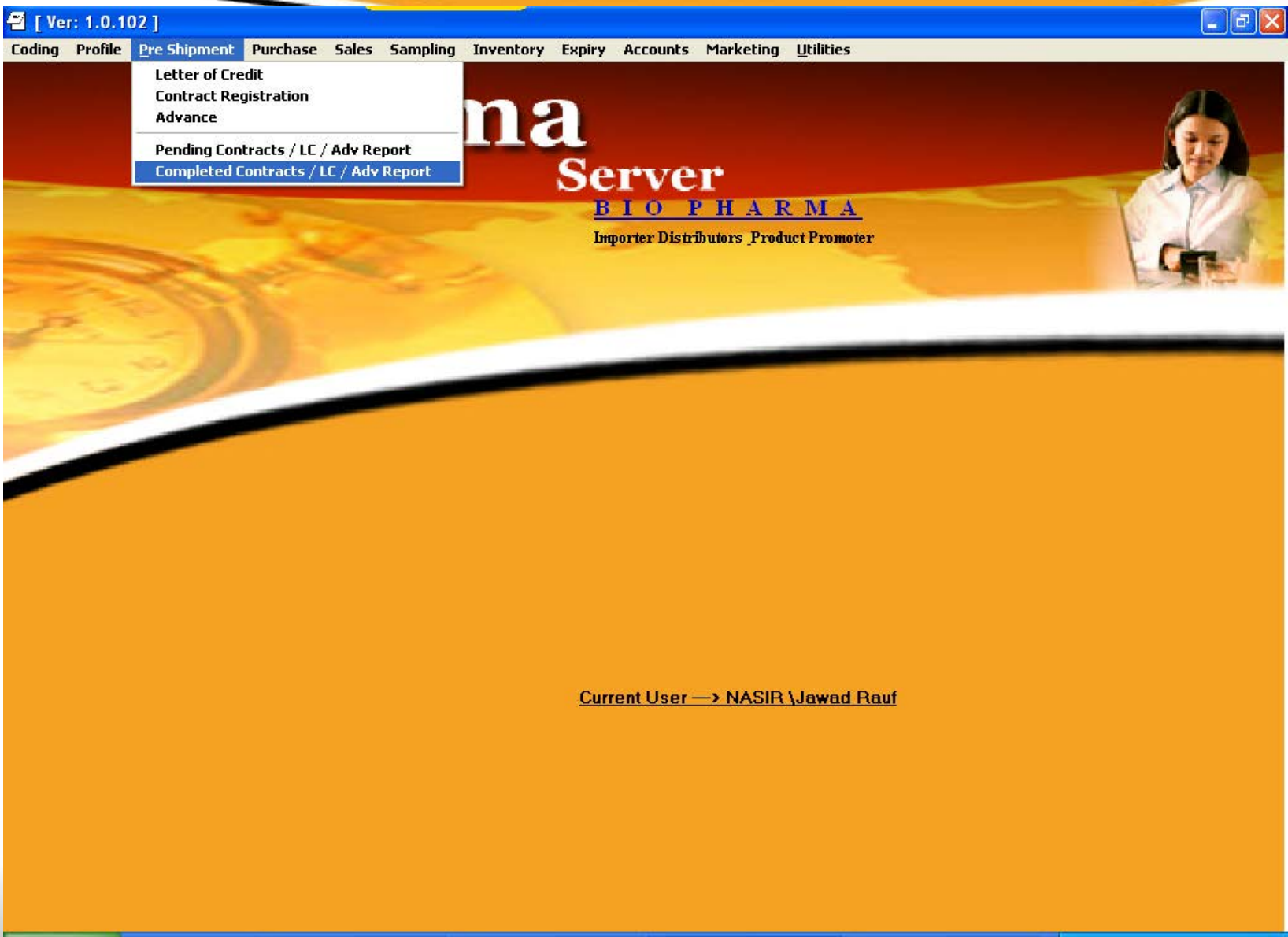

Since 1989

Local & Import Purchase Documents

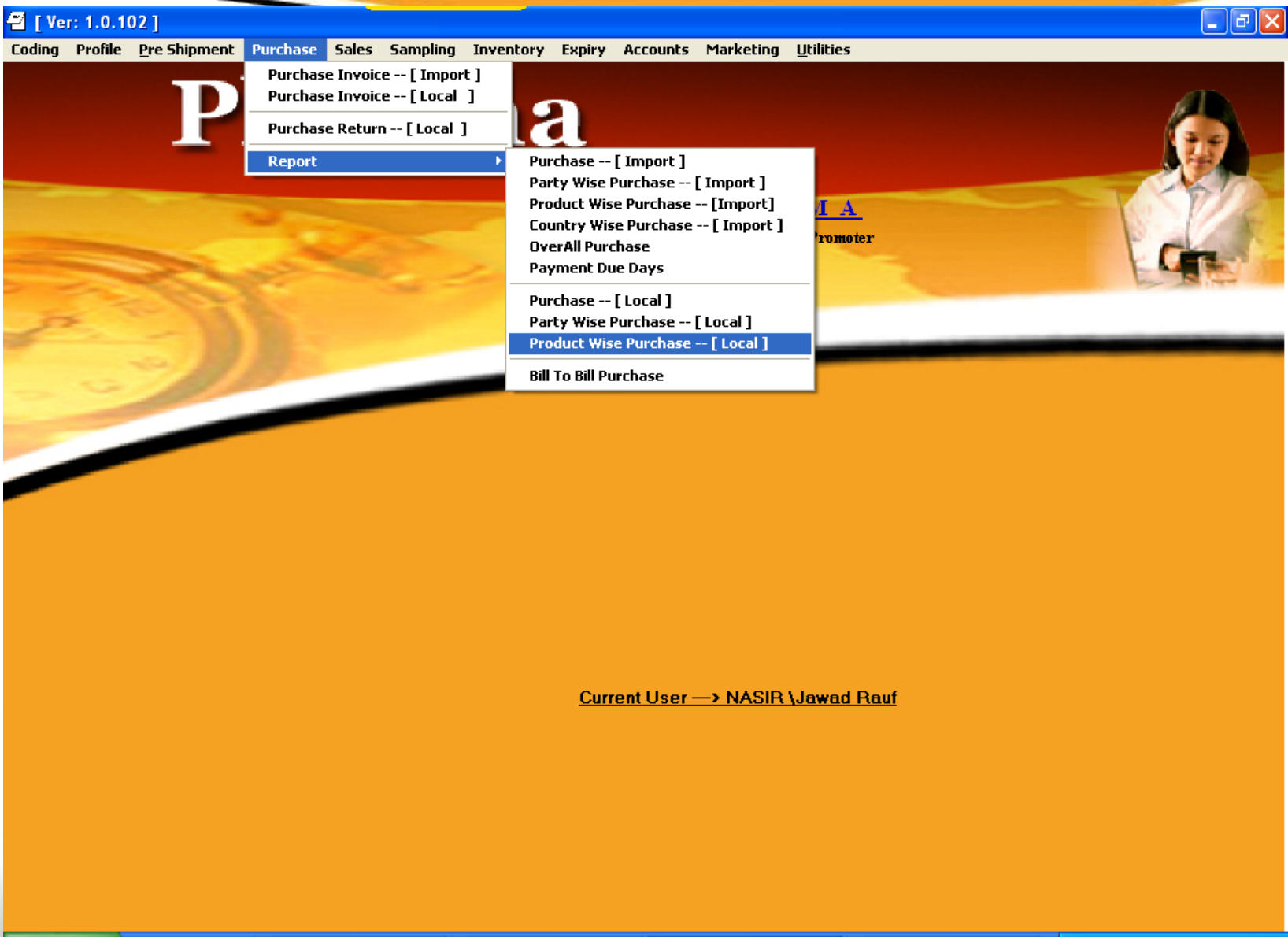

Since 1989

Sale to distributor Documents & Report

Since 1989

Sale to distributor Documents & Report

Since 1989

Sampling Documents & Stock

Since 1989

Inventory (stock) Report

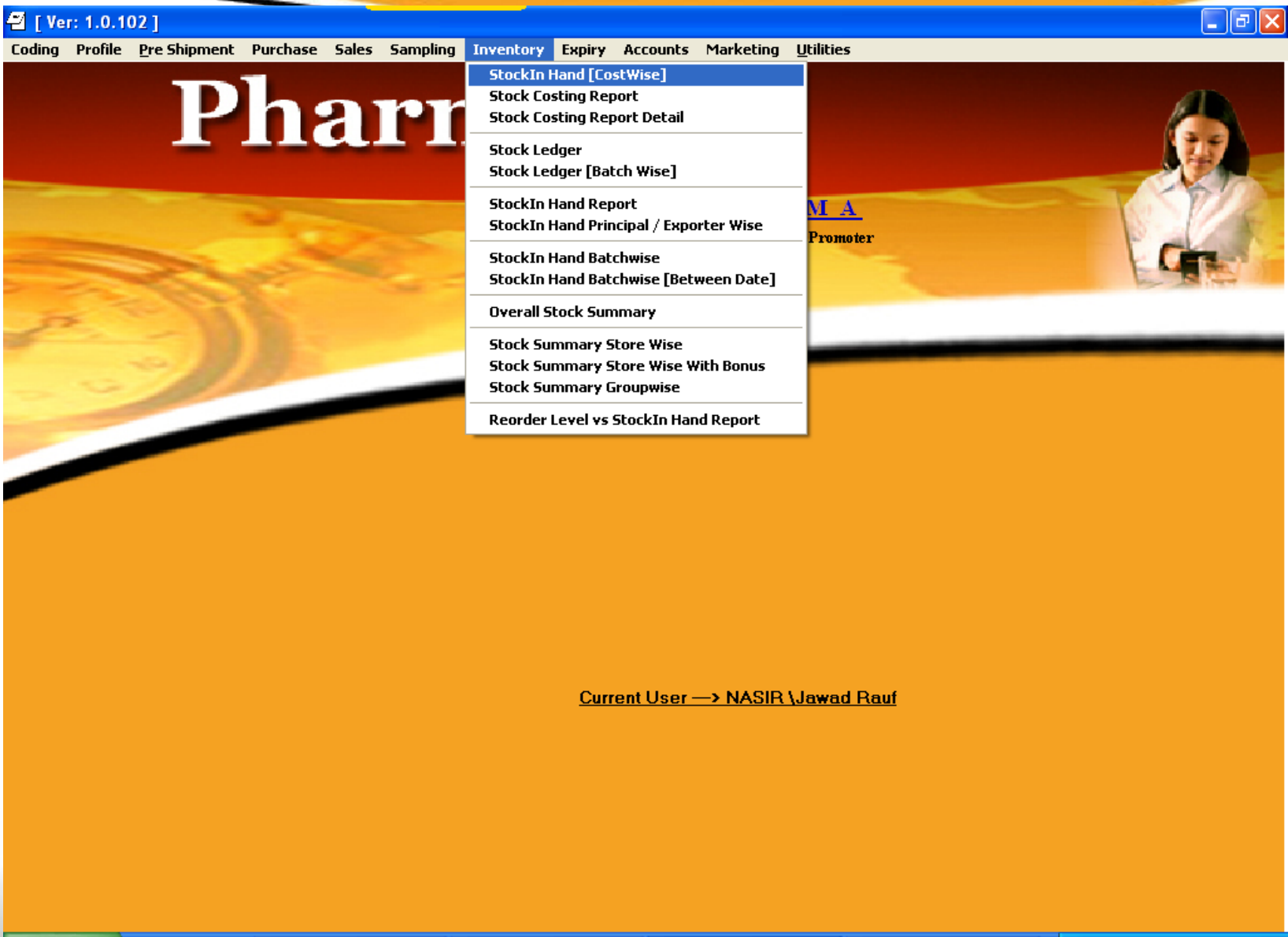

Expiry Bill

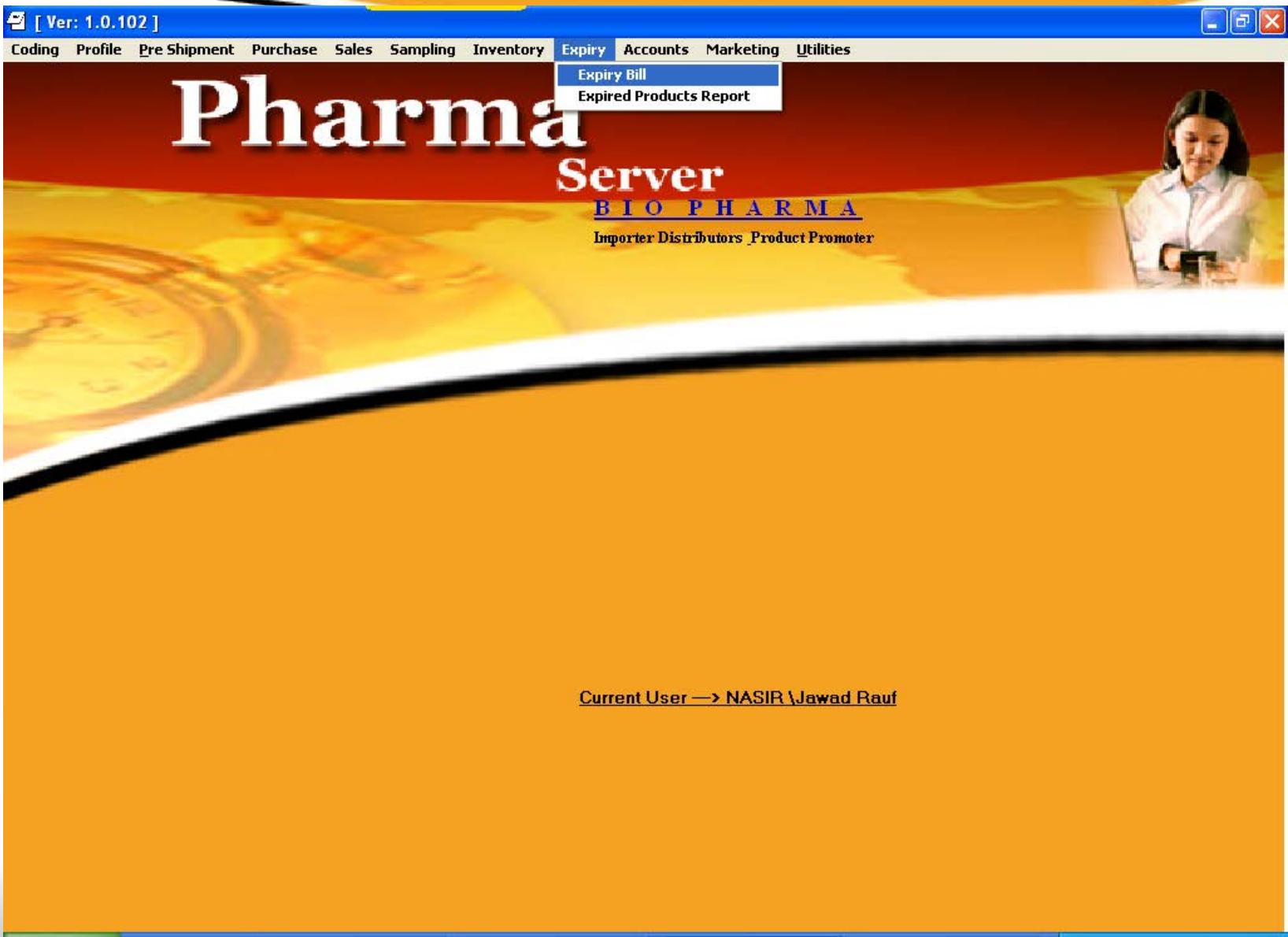

Since 1989

7 Leave Double Entry Accounting System

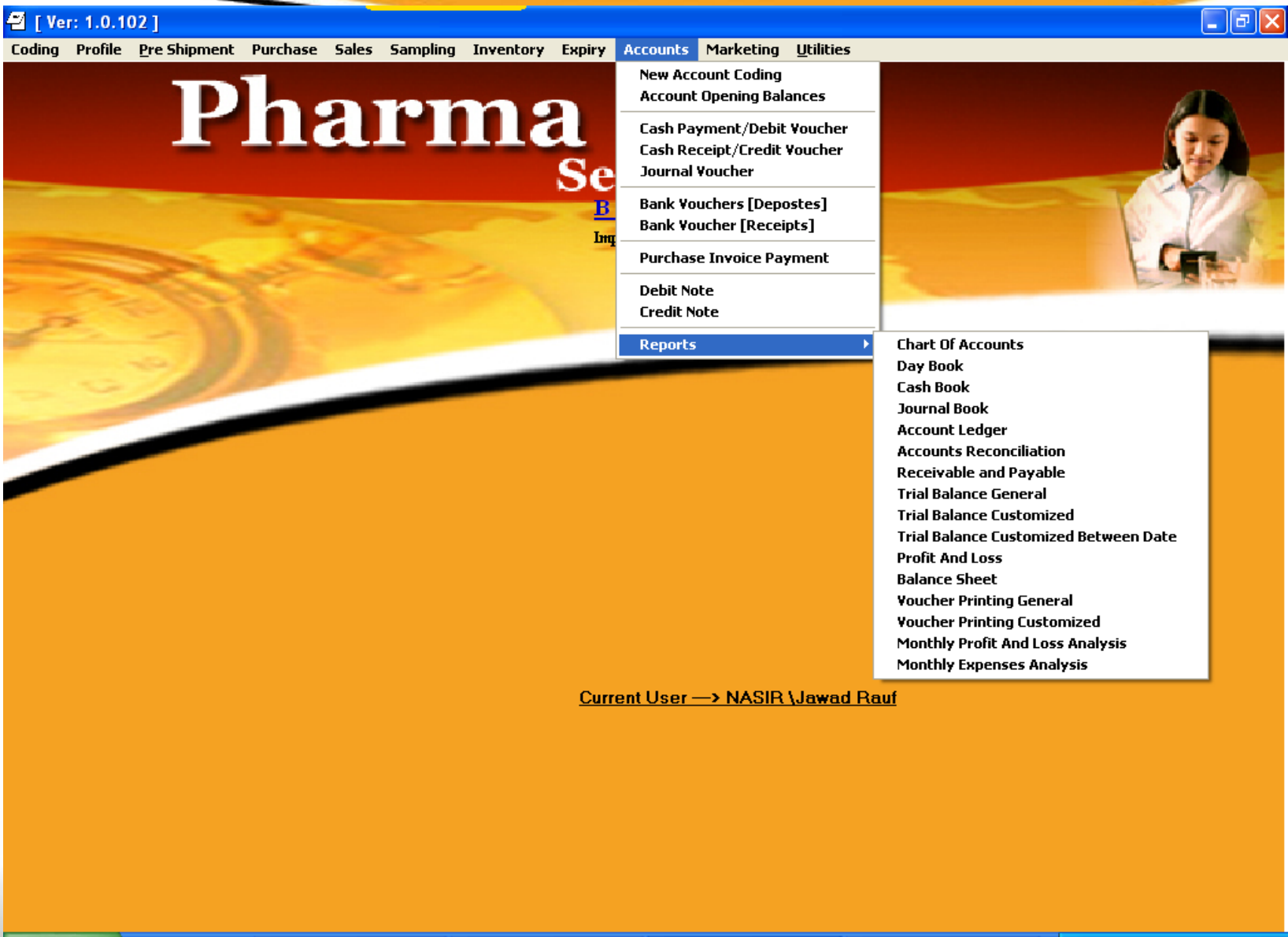

Since 1989

Distributor Sales & Stock

Software Menus Detail

Head Office Address

674-C,Opp Jalal Masjid Park, Gulgasht Multan

Tel: 061-6520674, Cell:0300-8560674

Email:mail@iagsoft.com.pk, iagcomp@yahoo.com

Karachi Office

Flat#8, 2nd Floor,Usman Plaza,Block 13B, Opp.Bait-ul-Mukarram Masjid Gulshan-e-Iqbal, Karachi.

Tel: 021-34966311, Cell:0300-2020674

Ag soft
Since 1989

More Information For visit this URL

http://iagsoft.com.pk